LEGEND:

- EXISTING BUILDING STANDARD, EXPOSED ACOUSTICAL CEILING T-GRID SYSTEM TO REMAIN, +8'-6" AFF. MISSING TILES TO BE REPLACED
- NEW BUILDING STANDARD, EXPOSED ACOUSTICAL CEILING T-GRID SYSTEM, +9'-0" AFF.
- BUILDING STANDARD, FLUORESCENT LIGHT FIXTURE, SEE ELEC DWGS

NOTE:
1) SEE ELECTRICAL SHEETS FOR LIGHTING LAYOUT.

2) SEE MECHANICAL SHEETS FOR HVAC/FIRE SPRINKLER LAYOUT.

NOTES:
1) ALL DIMENSIONS SHOWN ARE TO FACE OF FINISH UNLESS NOTED OTHERWISE.

2) VERIFY ALL DIMENSIONS FROM EXISTING TO REMAIN TO NEW PRIOR TO CONSTRUCTION AND/OR CASEWORK FABRICATION AND INSTALLATION.

3) ALL DOORS TO BE BUILDING STANDARD UNLESS NOTED OTHERWISE.

4) PROVIDE SKIMCOAT WHERE NEW PARTITIONS ALIGN WITH EXISTING PARTITIONS – FEATHER SKIMCOAT TO PROVIDE A SMOOTH AND EVEN TRANSITION FROM EXISTING PARTITION TO NEW PARTITIONS.

LEGEND:

- EXISTING WALLS
- NEW WALLS W/ INSULATION
- TYP DOOR NUMBER – SEE DOOR SCHEDULE, SHEET A-2
- TYP WINDOW NUMBER – SEE WINDOW SCHEDULE, SHEET A-2
- W-1 WALL TYPE 1, SEE SHEET A-2

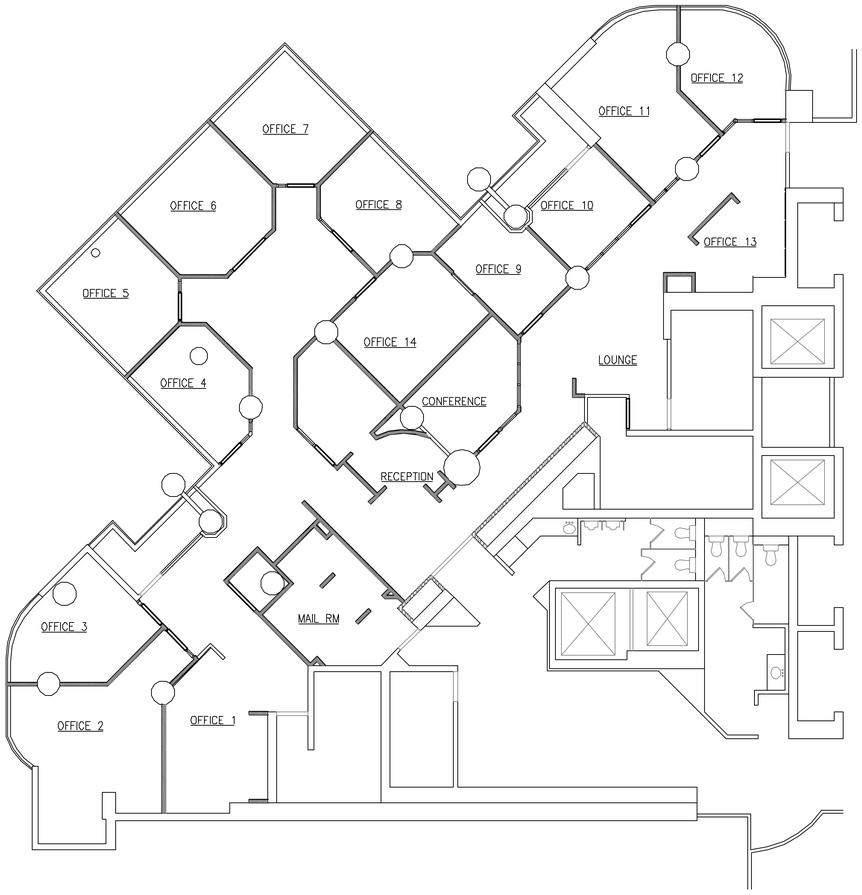

2 REFLECTED CEILING PLAN
1/8"=1'-0"

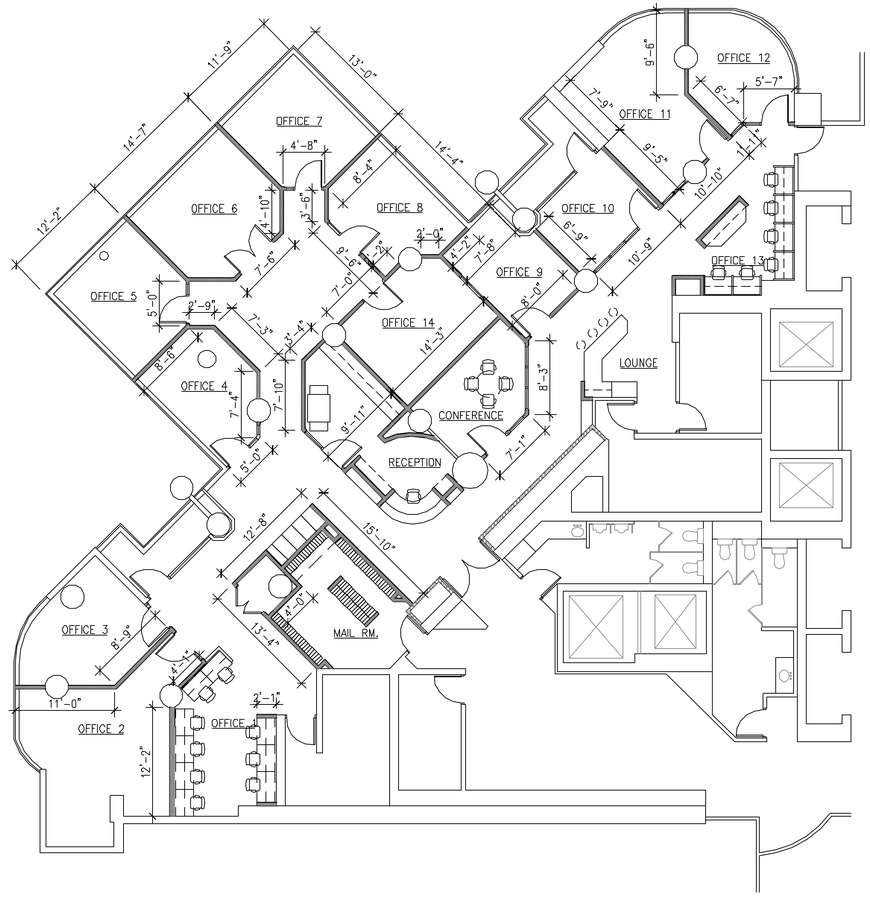

1 FLOOR PLAN
1/8"=1'-0"

NEXT DESIGN

1132 Bishop Street
Suite 145
Honolulu, Hawaii 96813
Telephone: (808) 440-2780
Fax: (808) 440-2790

WAIKIKI LANDMARK
3RD FLOOR

This work was prepared by me or under my supervision and construction of this project will be under my observation.

STANFORD C. LEE
LICENSED PROFESSIONAL ARCHITECT
No. 5704
HAWAII, U.S.A.

Signature
License Expiration Date 4-30-2008

NO.	DATE:	DESCRIPTION:

DRAWN BY: CG

SCALE: AS NOTED

DATE: JULY 16, 2007

JOB NO. 6097.00

SHEET TITLE: FLOOR PLAN REFLECTED CEILING PLAN

SHEET NO. A-1.0

NEXT DESIGN LLC, Copyright 2004

These drawings and accompanying specifications as instruments of service are the exclusive property of the Architect. The use of these documents and their publication are restricted to the original site for which they are prepared. Re-use, reproduction or publication by any method in whole or part(s) is prohibited except by written permission by the Architect. Title to these plans and specifications shall remain with the Architect without prejudice.

24X36-TBLK.DWG: VERSION 2.0